



01 EXISTING ELEVATION
SOUTHWEST FRONT



02 EXISTING ELEVATION
SOUTHEAST SIDE



03 EXISTING ELEVATION
NORTHEAST REAR OF FRONT BLOCK



04 EXISTING ELEVATION
NORTHEAST REAR

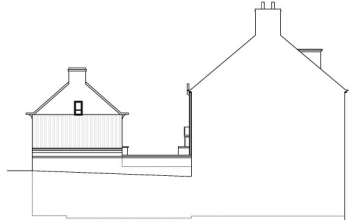

05 EXISTING ELEVATION
NORTHWEST SIDE

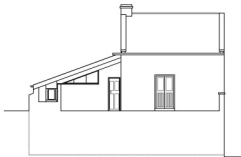

06 EXISTING ELEVATION
SOUTHWEST FRONT OF REAR BLOCK

NOT TO BE USED FOR CONSTRUCTION OF THE PROPOSED DEVELOPMENT WITHOUT THE APPROVAL OF THE LOCAL AUTHORITY. ANY CHANGES TO THE PROPOSED DEVELOPMENT MUST BE APPROVED BY THE LOCAL AUTHORITY. THE LOCAL AUTHORITY IS NOT RESPONSIBLE FOR THE ACCURACY OF THE INFORMATION PROVIDED IN THIS DOCUMENT.

DATE VALUED 02/08/17

A 25/01/17 ISSUED FOR APPROVAL

APPROVAL



MOLIORGREEN
ARCHITECTS

SUITE 2.2 | THE OLD
WINDSOR HOUSE | POST OFFICE
CORNWALL ROAD | MAIN STREET
HARROGATE | HARROGATE
NORTH YORKSHIRE | NORTH YORKSHIRE
HG1 2PW | YO41 1JF
01423-391236 | 07764-683647
enquiries@moliorgreen.co.uk
www.moliorgreen.co.uk

MR P. JOHNSON

6 MARKET PLACE
KIRKBYMOORSIDE

EXISTING ELEVATIONS
SHEET 1

MBP	PGS	-
SEP 16	1:100	AI
6961	F51	A

DATE VALUED
02/08/17